

FRONT ELEVATION

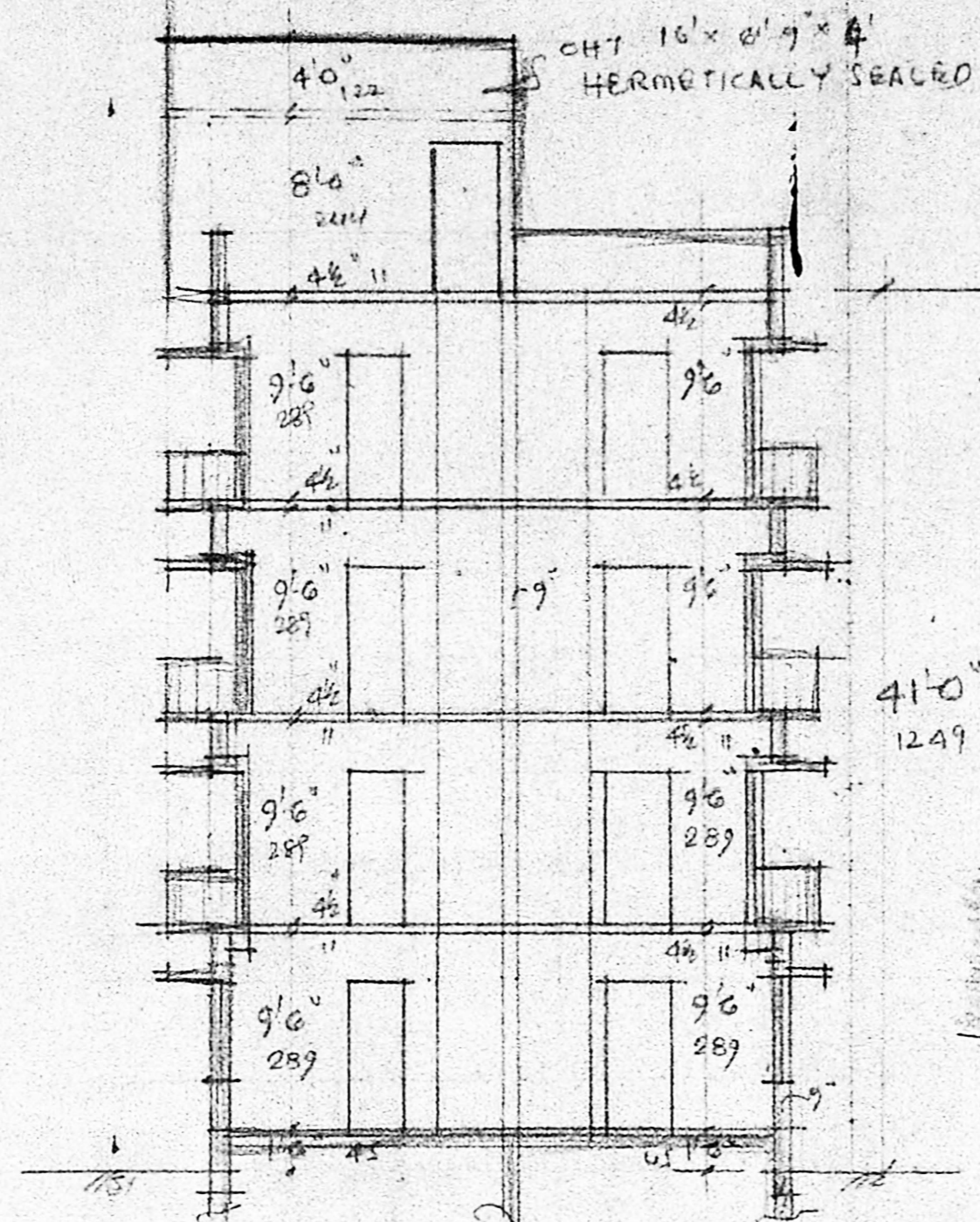

SECTION ON AA

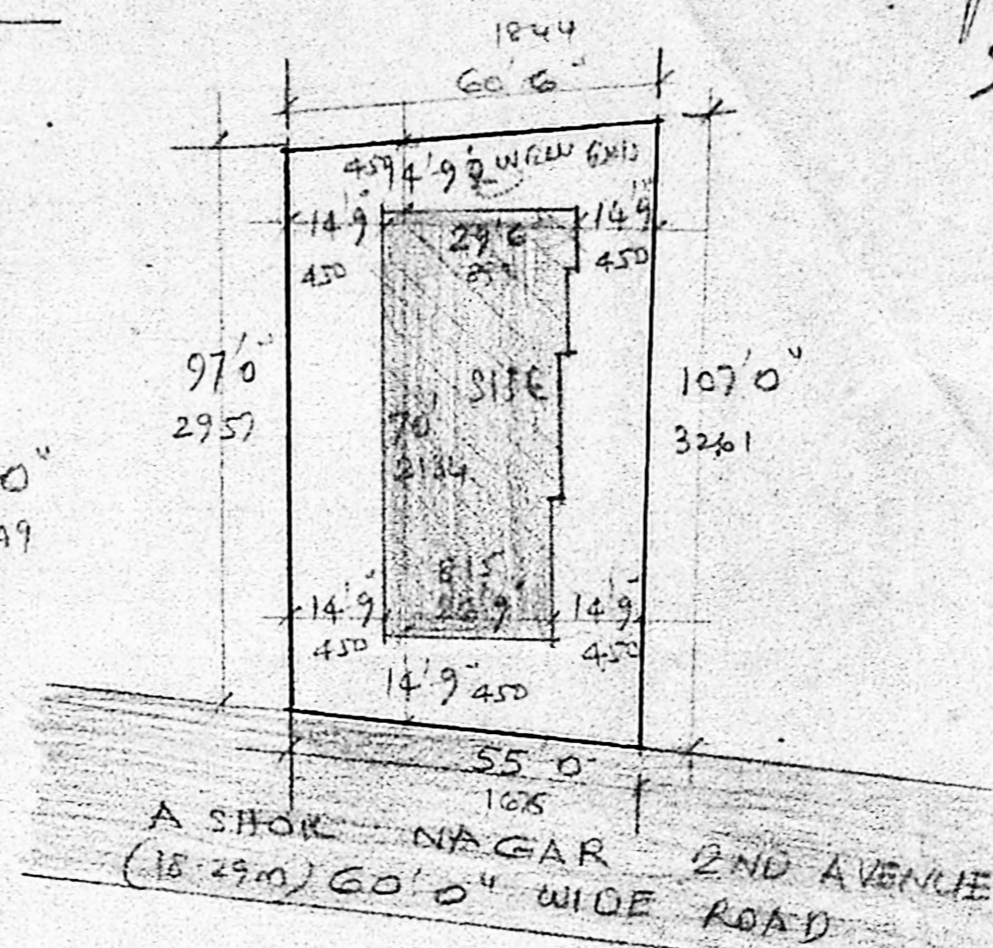

SITE PLAN SCALE 1"=33'0"

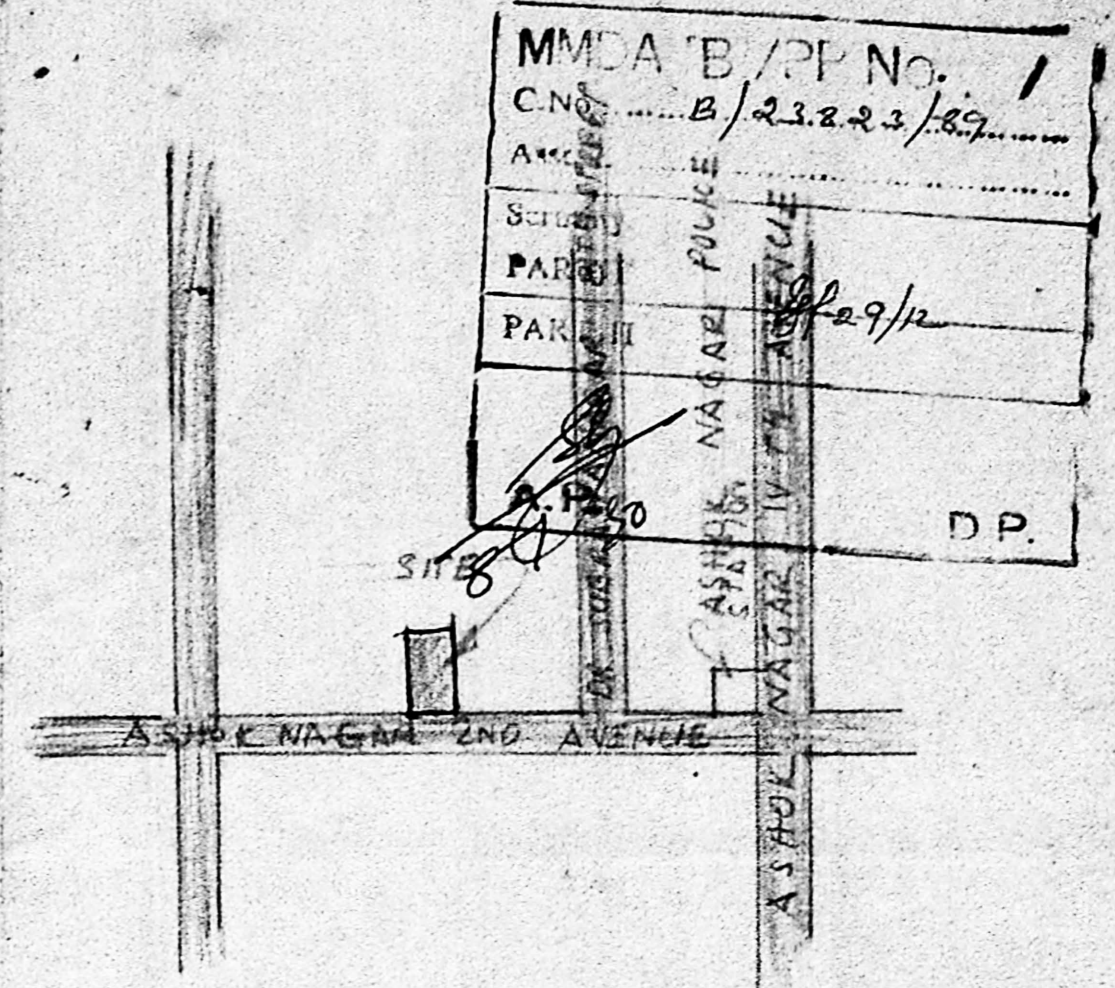

KEY PLAN NOT TO SCALE

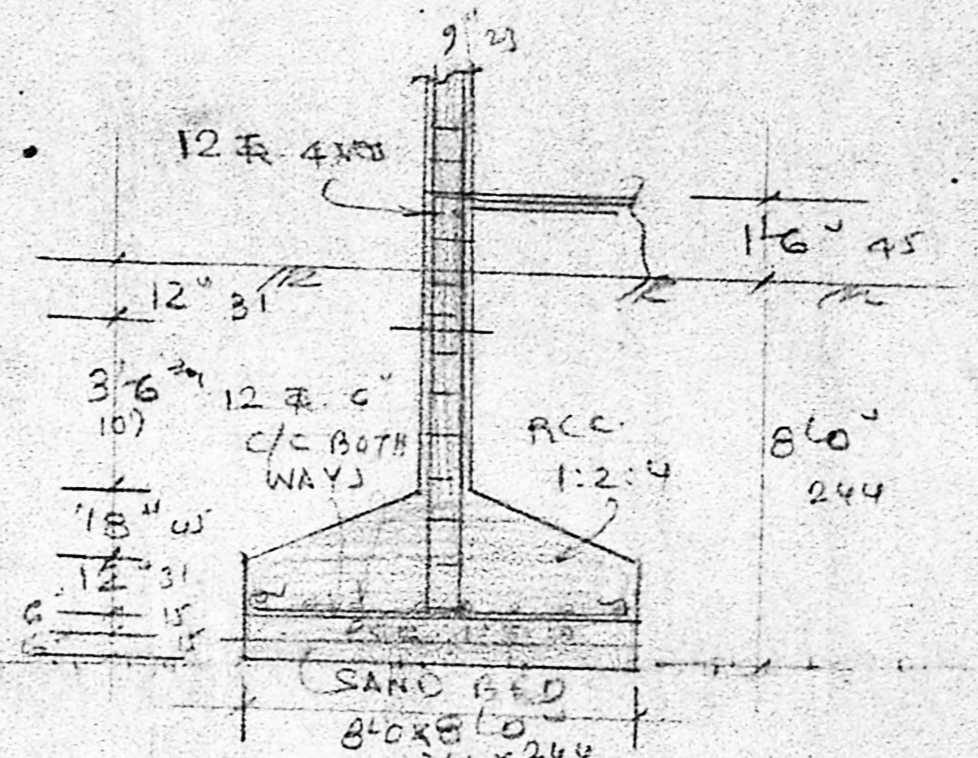

DETAILS OF COLUMN SCALE 1"=4'0" (1:50)

SPECIFICATION

FOUNDATION : RCC COL. 8' x 8' x 8' IN 1:2:4
 SUPER STRUCTURE WITH RCC 1:2:4 & BRICK
 WORK IN CM. 1:6. PLINTH, TIE BEAM, LINTEL
 BEAM AND SUNSHADE IN CC 1:2:4
 FLOORING WITH MOHAIC TILES OVER RCC BED
 PLASTERING & CEILING IN CM. 1:4. 12mm TH
 WALL IN CM. 1:5. 12mm TH
 WHITE AND COLOUR WASH TWO COATS

JOINERY

FW1 FRENCH WINDOW	6'0" x 7'0"	183 x 213
PW2 " "	5'0" x 7'0"	152 x 213
D1 DOOR	3'3" x 7'0"	100 x 213
D2 " "	3'0" x 7'0"	91 x 213
D3 " "	2'8" x 7'0"	76 x 213
W1 WINDOW	6'0" x 4'6"	183 x 137
W2 " "	4'0" x 4'6"	122 x 137
W3 " "	3'0" x 4'6"	91 x 137
V VENTILATOR	3'0" x 2'0"	91 x 61
J RCC JALLI	6'9" x 2'0"	205 x 610

COLOUR INDEX : PROPOSED IN -
 ROAD IN -
 BOUNDARY IN -

REVISED PLAN SHOWING THE PROPOSED FLAT
 FOR DWELLING AT DOOR NO 7, ASHOK
 NAGAR 2ND AVENUE, ASHOK NAGAR
 DIVISION 114. T.S. NO 29 OF BLOCK NO 10
 SCALE 1"=8' (1:100)

Joshi
 OWNER

S. Somadeva
 S. SOMADEVA P.E. (CIVIL)
 ELT. PLY
 Consulting Engineer & SRF
 Class I Licensed Surveyor No. 18
 SECOND FLOOR NORTH WING
 MUN BUILDINGS MADRAS - 600008

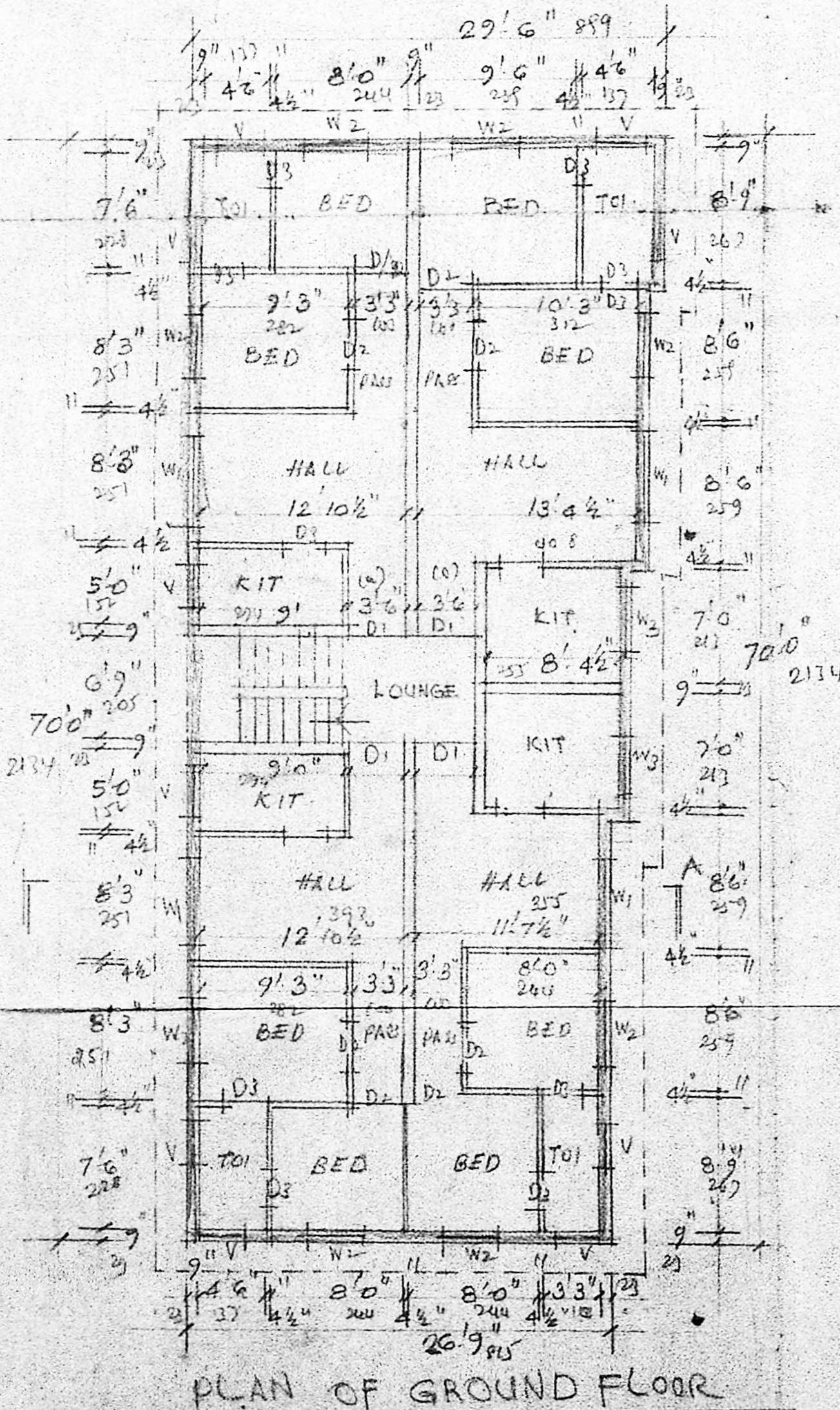

PLAN OF GROUND FLOOR

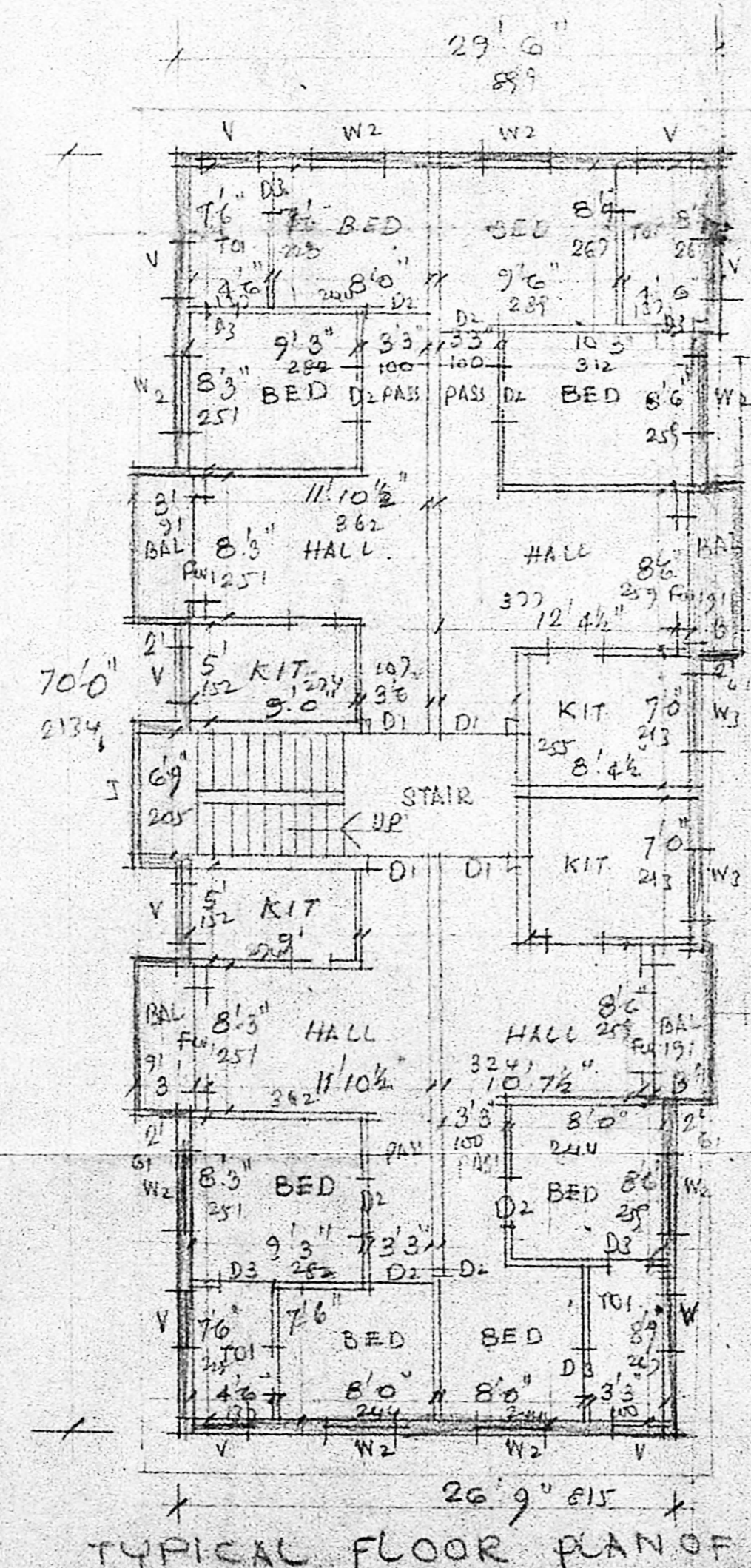

TYPICAL FLOOR PLAN OF
 FIRST, SECOND AND THIRD FLOOR

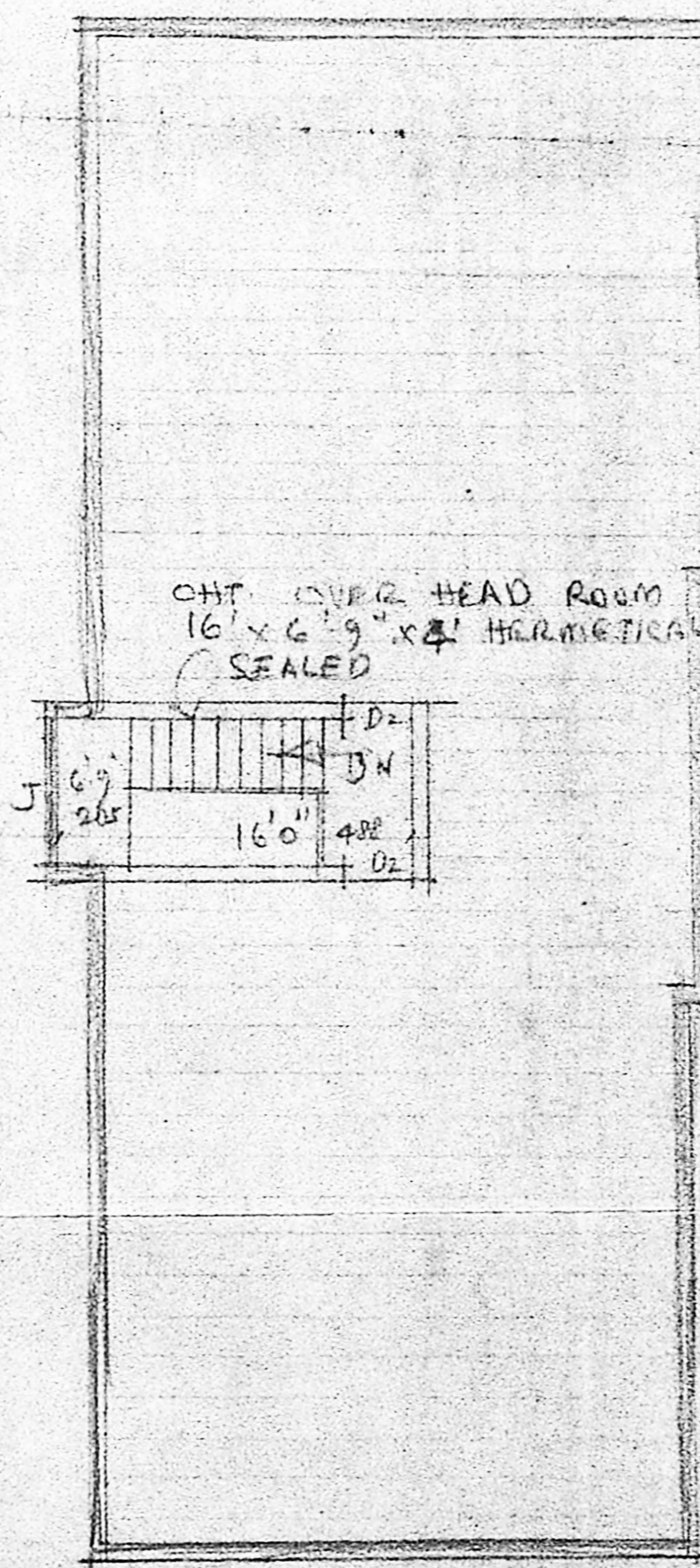

TERRACE PLAN